



CITY OF FORT SASKATCHEWAN

BYLAW C20-18

A BYLAW OF THE CITY OF FORT SASKATCHEWAN IN THE PROVINCE OF ALBERTA TO CLOSE A PORTION OF GOVERNMENT ROAD ALLOWANCE HIGHWAY AVENUE (CEMETERY ROAD), PLAN 4969MC WITHIN SE¼ 32-54-22 W4M, AND REDISTRIBUTE THE LANDS TO PS - PUBLIC SERVICE DISTRICT

NOW THEREFORE, the Council of the City of Fort Saskatchewan, in the Province of Alberta, duly assembled, enacts as follows:

1. That the City of Fort Saskatchewan hereby close the following described government road allowance lying within the limits of the subject area,

 "PLAN 4969MC
 ALL THAT PORTION OF HIGHWAY AVENUE LYING WITHIN AREA A AS SHOWN ON PLAN _____, AS SURVEYED BY _____ A.L.S.
 EXCEPTING THEREOUT ALL MINES AND MINERALS."
2. That Council declares this portion of lands to be redistricted to PS - Public Service District.
3. If any portion of this Bylaw is declared invalid by a court of competent jurisdiction, then the invalid portion must be severed and the remainder of the Bylaw is deemed valid.
4. This Bylaw C20-18 becomes effective upon third and final reading.

READ a first time this	22 nd	day of	May	2018.
READ a second time this	10 th	day of	July	2018.
READ a third time and passed this	10 th	day of	July	2018.



 MAYOR



 ACTING DIRECTOR, LEGISLATIVE SERVICES

DATE SIGNED: July 11, 2018

APPENDIX A- ROAD CLOSURE PLAN

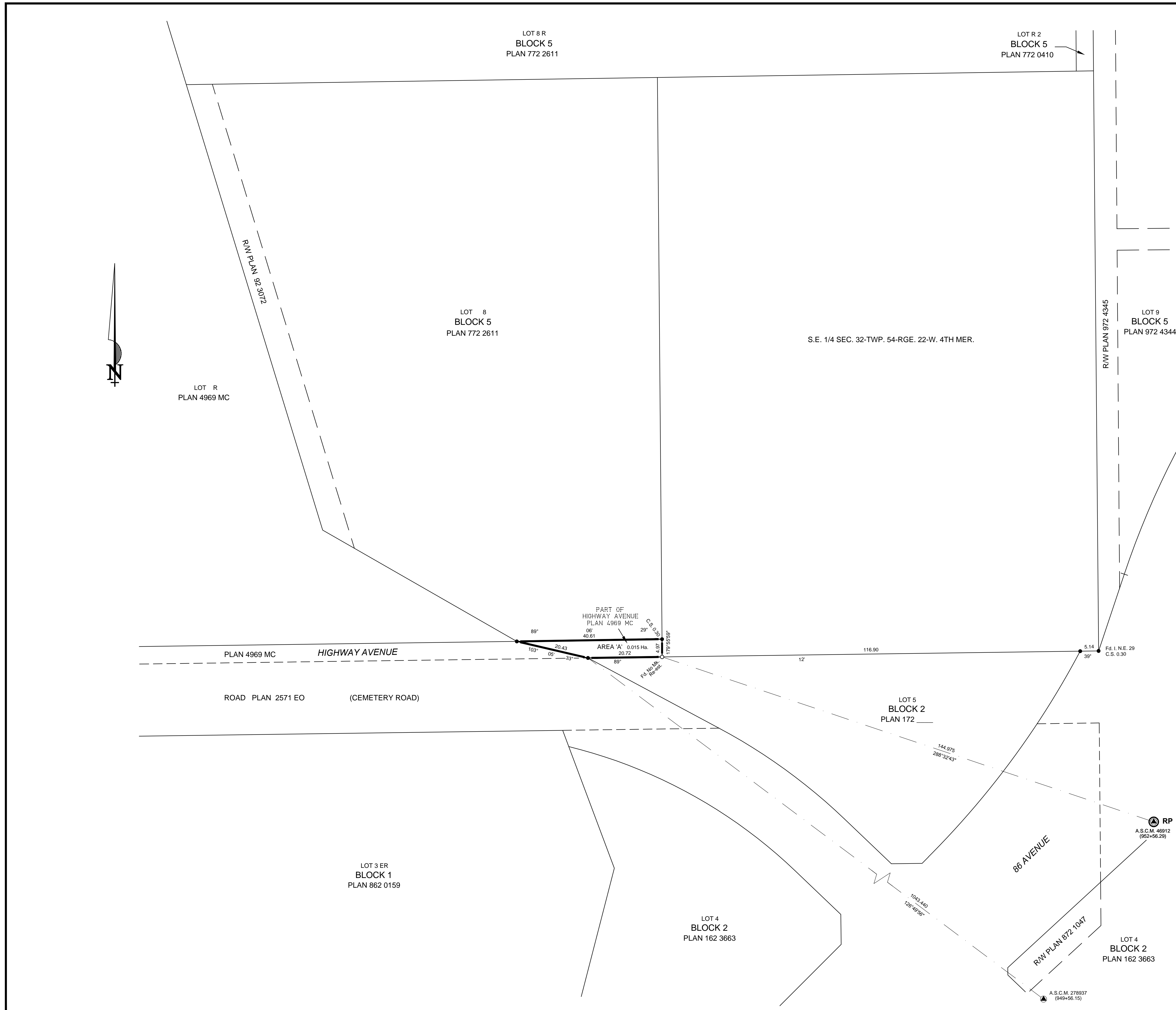

PERSON REQUESTING THE PLAN	LAND TITLES OFFICE
CITY OF FORT SASKATCHEWAN	PLAN No. ENTERED AND REGISTERED ON _____ INSTRUMENT No. _____
	A.D. REGISTRAR N.A.L.R.D.

SURVEYOR:
 NAME: JASON C. WORKMAN, A.L.S.
 DATES OF SURVEY: NOVEMBER 8, 2017
 TO: *, 2017
 IN ACCORDANCE WITH THE PROVISIONS OF THE SURVEYS ACT

NOTES:

- STATUTORY IRON SURVEY POSTS FOUND SHOWN THUS. ○
- STATUTORY IRON SURVEY POSTS PLANTED AND MARKED WITH CORPORATION PERMIT NUMBER P073 SHOWN THUS. ○
- ALBERTA SURVEY CONTROL MARKERS (A.S.C.M.) SHOWN THUS. ○
- GEO-REFERENCE POINT (RP) SHOWN THUS. ○
- BEARINGS ARE NAD83, 3TM GRID AND ARE DERIVED FROM G.N.S.S. OBSERVATIONS.
- COMBINED SCALE FACTOR IS 0.999840.
- REFERENCE MERIDIAN IS 114°.
- GEO-REFERENCE POINT (RP) IS A.S.C.M. 46912 WITH 3TM NAD83(ORIG.) PUBLISHED COORDINATES:
NORTHING 5952328.264, EASTING 53041.536.
- ALL DISTANCES ARE SHOWN IN METRES AND DECIMALS THEREOF.
- AREA AFFECTED BY THE REGISTRATION OF THIS PLAN BOUNDED THUS. _____
AND CONTAINS: 0.015 Ha.

ABBREVIATIONS DENOTED THUS:

C.A. - CENTRAL ANGLE	ha. - HECTARE	N. - NORTH	Res. - RESTORED
C.S. - COUNTERSUNK	I. - STATUTORY IRON POST	ORIG. - ORIGINAL	RGE. - RANGE
C. OF T. - CERTIFICATE OF TITLE	M. - MOUND	PL - PLANTED	R/W - RIGHT OF WAY
E. - EAST	Mp. - MARKER POST	PUL - PUBLIC UTILITY LOT	S. - SOUTH
ER - ENVIRONMENTAL RESERVE	MER. - MERIDIAN	R - RADIAL	SEC. - SECTION
Fd. - FOUND	Mk. - MARK	R - RADIUS	TWP. - TOWNSHIP
G.N.S.S. - GLOBAL NAVIGATION SATELLITE SYSTEM	Mk'd - MARKED	Re-est. - RE-ESTABLISHED	W. - WEST
	MR - MUNICIPAL RESERVE	Ref. - REFERENCE	

PLAN SHOWING SURVEY FOR
DESCRIPTIVE PURPOSES (ROAD CLOSURE)
 OF PART OF
 HIGHWAY AVENUE (CEMETERY ROAD), PLAN 4969 MC, BYLAW #____
 WITHIN THE
 S.E. 1/4 SEC. 32 - TWP. 54 - RGE. 22 - W. 4TH MER.
FORT SASKATCHEWAN - ALBERTA
 JASON C. WORKMAN, A.L.S. 2018
 SCALE: 1:500